

Table entry for z is the area under the standard normal curve to the left of z .

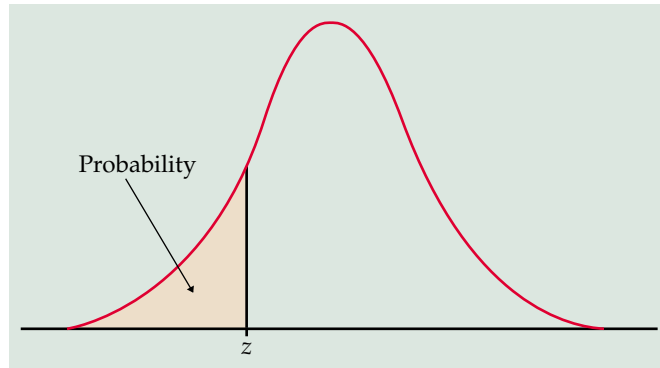

TABLE A Standard normal probabilities

| z | .00 | .01 | .02 | .03 | .04 | .05 | .06 | .07 | .08 | .09 |
|------|-------|-------|-------|-------|-------|-------|-------|-------|-------|-------|
| -3.4 | .0003 | .0003 | .0003 | .0003 | .0003 | .0003 | .0003 | .0003 | .0003 | .0002 |
| -3.3 | .0005 | .0005 | .0005 | .0004 | .0004 | .0004 | .0004 | .0004 | .0004 | .0003 |
| -3.2 | .0007 | .0007 | .0006 | .0006 | .0006 | .0006 | .0006 | .0005 | .0005 | .0005 |
| -3.1 | .0010 | .0009 | .0009 | .0009 | .0008 | .0008 | .0008 | .0008 | .0007 | .0007 |
| -3.0 | .0013 | .0013 | .0013 | .0012 | .0012 | .0011 | .0011 | .0011 | .0010 | .0010 |
| -2.9 | .0019 | .0018 | .0018 | .0017 | .0016 | .0016 | .0015 | .0015 | .0014 | .0014 |
| -2.8 | .0026 | .0025 | .0024 | .0023 | .0023 | .0022 | .0021 | .0021 | .0020 | .0019 |
| -2.7 | .0035 | .0034 | .0033 | .0032 | .0031 | .0030 | .0029 | .0028 | .0027 | .0026 |
| -2.6 | .0047 | .0045 | .0044 | .0043 | .0041 | .0040 | .0039 | .0038 | .0037 | .0036 |
| -2.5 | .0062 | .0060 | .0059 | .0057 | .0055 | .0054 | .0052 | .0051 | .0049 | .0048 |
| -2.4 | .0082 | .0080 | .0078 | .0075 | .0073 | .0071 | .0069 | .0068 | .0066 | .0064 |
| -2.3 | .0107 | .0104 | .0102 | .0099 | .0096 | .0094 | .0091 | .0089 | .0087 | .0084 |
| -2.2 | .0139 | .0136 | .0132 | .0129 | .0125 | .0122 | .0119 | .0116 | .0113 | .0110 |
| -2.1 | .0179 | .0174 | .0170 | .0166 | .0162 | .0158 | .0154 | .0150 | .0146 | .0143 |
| -2.0 | .0228 | .0222 | .0217 | .0212 | .0207 | .0202 | .0197 | .0192 | .0188 | .0183 |
| -1.9 | .0287 | .0281 | .0274 | .0268 | .0262 | .0256 | .0250 | .0244 | .0239 | .0233 |
| -1.8 | .0359 | .0351 | .0344 | .0336 | .0329 | .0322 | .0314 | .0307 | .0301 | .0294 |
| -1.7 | .0446 | .0436 | .0427 | .0418 | .0409 | .0401 | .0392 | .0384 | .0375 | .0367 |
| -1.6 | .0548 | .0537 | .0526 | .0516 | .0505 | .0495 | .0485 | .0475 | .0465 | .0455 |
| -1.5 | .0668 | .0655 | .0643 | .0630 | .0618 | .0606 | .0594 | .0582 | .0571 | .0559 |
| -1.4 | .0808 | .0793 | .0778 | .0764 | .0749 | .0735 | .0721 | .0708 | .0694 | .0681 |
| -1.3 | .0968 | .0951 | .0934 | .0918 | .0901 | .0885 | .0869 | .0853 | .0838 | .0823 |
| -1.2 | .1151 | .1131 | .1112 | .1093 | .1075 | .1056 | .1038 | .1020 | .1003 | .0985 |
| -1.1 | .1357 | .1335 | .1314 | .1292 | .1271 | .1251 | .1230 | .1210 | .1190 | .1170 |
| -1.0 | .1587 | .1562 | .1539 | .1515 | .1492 | .1469 | .1446 | .1423 | .1401 | .1379 |
| -0.9 | .1841 | .1814 | .1788 | .1762 | .1736 | .1711 | .1685 | .1660 | .1635 | .1611 |
| -0.8 | .2119 | .2090 | .2061 | .2033 | .2005 | .1977 | .1949 | .1922 | .1894 | .1867 |
| -0.7 | .2420 | .2389 | .2358 | .2327 | .2296 | .2266 | .2236 | .2206 | .2177 | .2148 |
| -0.6 | .2743 | .2709 | .2676 | .2643 | .2611 | .2578 | .2546 | .2514 | .2483 | .2451 |
| -0.5 | .3085 | .3050 | .3015 | .2981 | .2946 | .2912 | .2877 | .2843 | .2810 | .2776 |
| -0.4 | .3446 | .3409 | .3372 | .3336 | .3300 | .3264 | .3228 | .3192 | .3156 | .3121 |
| -0.3 | .3821 | .3783 | .3745 | .3707 | .3669 | .3632 | .3594 | .3557 | .3520 | .3483 |
| -0.2 | .4207 | .4168 | .4129 | .4090 | .4052 | .4013 | .3974 | .3936 | .3897 | .3859 |
| -0.1 | .4602 | .4562 | .4522 | .4483 | .4443 | .4404 | .4364 | .4325 | .4286 | .4247 |
| -0.0 | .5000 | .4960 | .4920 | .4880 | .4840 | .4801 | .4761 | .4721 | .4681 | .4641 |

TABLE B Random digits

| Line | | | | | | | | |
|------|-------|-------|-------|-------|-------|-------|-------|-------|
| 101 | 19223 | 95034 | 05756 | 28713 | 96409 | 12531 | 42544 | 82853 |
| 102 | 73676 | 47150 | 99400 | 01927 | 27754 | 42648 | 82425 | 36290 |
| 103 | 45467 | 71709 | 77558 | 00095 | 32863 | 29485 | 82226 | 90056 |
| 104 | 52711 | 38889 | 93074 | 60227 | 40011 | 85848 | 48767 | 52573 |
| 105 | 95592 | 94007 | 69971 | 91481 | 60779 | 53791 | 17297 | 59335 |
| 106 | 68417 | 35013 | 15529 | 72765 | 85089 | 57067 | 50211 | 47487 |
| 107 | 82739 | 57890 | 20807 | 47511 | 81676 | 55300 | 94383 | 14893 |
| 108 | 60940 | 72024 | 17868 | 24943 | 61790 | 90656 | 87964 | 18883 |
| 109 | 36009 | 19365 | 15412 | 39638 | 85453 | 46816 | 83485 | 41979 |
| 110 | 38448 | 48789 | 18338 | 24697 | 39364 | 42006 | 76688 | 08708 |
| 111 | 81486 | 69487 | 60513 | 09297 | 00412 | 71238 | 27649 | 39950 |
| 112 | 59636 | 88804 | 04634 | 71197 | 19352 | 73089 | 84898 | 45785 |
| 113 | 62568 | 70206 | 40325 | 03699 | 71080 | 22553 | 11486 | 11776 |
| 114 | 45149 | 32992 | 75730 | 66280 | 03819 | 56202 | 02938 | 70915 |
| 115 | 61041 | 77684 | 94322 | 24709 | 73698 | 14526 | 31893 | 32592 |
| 116 | 14459 | 26056 | 31424 | 80371 | 65103 | 62253 | 50490 | 61181 |
| 117 | 38167 | 98532 | 62183 | 70632 | 23417 | 26185 | 41448 | 75532 |
| 118 | 73190 | 32533 | 04470 | 29669 | 84407 | 90785 | 65956 | 86382 |
| 119 | 95857 | 07118 | 87664 | 92099 | 58806 | 66979 | 98624 | 84826 |
| 120 | 35476 | 55972 | 39421 | 65850 | 04266 | 35435 | 43742 | 11937 |
| 121 | 71487 | 09984 | 29077 | 14863 | 61683 | 47052 | 62224 | 51025 |
| 122 | 13873 | 81598 | 95052 | 90908 | 73592 | 75186 | 87136 | 95761 |
| 123 | 54580 | 81507 | 27102 | 56027 | 55892 | 33063 | 41842 | 81868 |
| 124 | 71035 | 09001 | 43367 | 49497 | 72719 | 96758 | 27611 | 91596 |
| 125 | 96746 | 12149 | 37823 | 71868 | 18442 | 35119 | 62103 | 39244 |
| 126 | 96927 | 19931 | 36089 | 74192 | 77567 | 88741 | 48409 | 41903 |
| 127 | 43909 | 99477 | 25330 | 64359 | 40085 | 16925 | 85117 | 36071 |
| 128 | 15689 | 14227 | 06565 | 14374 | 13352 | 49367 | 81982 | 87209 |
| 129 | 36759 | 58984 | 68288 | 22913 | 18638 | 54303 | 00795 | 08727 |
| 130 | 69051 | 64817 | 87174 | 09517 | 84534 | 06489 | 87201 | 97245 |
| 131 | 05007 | 16632 | 81194 | 14873 | 04197 | 85576 | 45195 | 96565 |
| 132 | 68732 | 55259 | 84292 | 08796 | 43165 | 93739 | 31685 | 97150 |
| 133 | 45740 | 41807 | 65561 | 33302 | 07051 | 93623 | 18132 | 09547 |
| 134 | 27816 | 78416 | 18329 | 21337 | 35213 | 37741 | 04312 | 68508 |
| 135 | 66925 | 55658 | 39100 | 78458 | 11206 | 19876 | 87151 | 31260 |
| 136 | 08421 | 44753 | 77377 | 28744 | 75592 | 08563 | 79140 | 92454 |
| 137 | 53645 | 66812 | 61421 | 47836 | 12609 | 15373 | 98481 | 14592 |
| 138 | 66831 | 68908 | 40772 | 21558 | 47781 | 33586 | 79177 | 06928 |
| 139 | 55588 | 99404 | 70708 | 41098 | 43563 | 56934 | 48394 | 51719 |
| 140 | 12975 | 13258 | 13048 | 45144 | 72321 | 81940 | 00360 | 02428 |
| 141 | 96767 | 35964 | 23822 | 96012 | 94591 | 65194 | 50842 | 53372 |
| 142 | 72829 | 50232 | 97892 | 63408 | 77919 | 44575 | 24870 | 04178 |
| 143 | 88565 | 42628 | 17797 | 49376 | 61762 | 16953 | 88604 | 12724 |
| 144 | 62964 | 88145 | 83083 | 69453 | 46109 | 59505 | 69680 | 00900 |
| 145 | 19687 | 12633 | 57857 | 95806 | 09931 | 02150 | 43163 | 58636 |
| 146 | 37609 | 59057 | 66967 | 83401 | 60705 | 02384 | 90597 | 93600 |
| 147 | 54973 | 86278 | 88737 | 74351 | 47500 | 84552 | 19909 | 67181 |
| 148 | 00694 | 05977 | 19664 | 65441 | 20903 | 62371 | 22725 | 53340 |
| 149 | 71546 | 05233 | 53946 | 68743 | 72460 | 27601 | 45403 | 88692 |
| 150 | 07511 | 88915 | 41267 | 16853 | 84569 | 79367 | 32337 | 03316 |

TABLE B Random digits (continued)

| Line | | | | | | | | |
|------|-------|-------|-------|-------|-------|-------|-------|-------|
| 151 | 03802 | 29341 | 29264 | 80198 | 12371 | 13121 | 54969 | 43912 |
| 152 | 77320 | 35030 | 77519 | 41109 | 98296 | 18984 | 60869 | 12349 |
| 153 | 07886 | 56866 | 39648 | 69290 | 03600 | 05376 | 58958 | 22720 |
| 154 | 87065 | 74133 | 21117 | 70595 | 22791 | 67306 | 28420 | 52067 |
| 155 | 42090 | 09628 | 54035 | 93879 | 98441 | 04606 | 27381 | 82637 |
| 156 | 55494 | 67690 | 88131 | 81800 | 11188 | 28552 | 25752 | 21953 |
| 157 | 16698 | 30406 | 96587 | 65985 | 07165 | 50148 | 16201 | 86792 |
| 158 | 16297 | 07626 | 68683 | 45335 | 34377 | 72941 | 41764 | 77038 |
| 159 | 22897 | 17467 | 17638 | 70043 | 36243 | 13008 | 83993 | 22869 |
| 160 | 98163 | 45944 | 34210 | 64158 | 76971 | 27689 | 82926 | 75957 |
| 161 | 43400 | 25831 | 06283 | 22138 | 16043 | 15706 | 73345 | 26238 |
| 162 | 97341 | 46254 | 88153 | 62336 | 21112 | 35574 | 99271 | 45297 |
| 163 | 64578 | 67197 | 28310 | 90341 | 37531 | 63890 | 52630 | 76315 |
| 164 | 11022 | 79124 | 49525 | 63078 | 17229 | 32165 | 01343 | 21394 |
| 165 | 81232 | 43939 | 23840 | 05995 | 84589 | 06788 | 76358 | 26622 |
| 166 | 36843 | 84798 | 51167 | 44728 | 20554 | 55538 | 27647 | 32708 |
| 167 | 84329 | 80081 | 69516 | 78934 | 14293 | 92478 | 16479 | 26974 |
| 168 | 27788 | 85789 | 41592 | 74472 | 96773 | 27090 | 24954 | 41474 |
| 169 | 99224 | 00850 | 43737 | 75202 | 44753 | 63236 | 14260 | 73686 |
| 170 | 38075 | 73239 | 52555 | 46342 | 13365 | 02182 | 30443 | 53229 |
| 171 | 87368 | 49451 | 55771 | 48343 | 51236 | 18522 | 73670 | 23212 |
| 172 | 40512 | 00681 | 44282 | 47178 | 08139 | 78693 | 34715 | 75606 |
| 173 | 81636 | 57578 | 54286 | 27216 | 58758 | 80358 | 84115 | 84568 |
| 174 | 26411 | 94292 | 06340 | 97762 | 37033 | 85968 | 94165 | 46514 |
| 175 | 80011 | 09937 | 57195 | 33906 | 94831 | 10056 | 42211 | 65491 |
| 176 | 92813 | 87503 | 63494 | 71379 | 76550 | 45984 | 05481 | 50830 |
| 177 | 70348 | 72871 | 63419 | 57363 | 29685 | 43090 | 18763 | 31714 |
| 178 | 24005 | 52114 | 26224 | 39078 | 80798 | 15220 | 43186 | 00976 |
| 179 | 85063 | 55810 | 10470 | 08029 | 30025 | 29734 | 61181 | 72090 |
| 180 | 11532 | 73186 | 92541 | 06915 | 72954 | 10167 | 12142 | 26492 |
| 181 | 59618 | 03914 | 05208 | 84088 | 20426 | 39004 | 84582 | 87317 |
| 182 | 92965 | 50837 | 39921 | 84661 | 82514 | 81899 | 24565 | 60874 |
| 183 | 85116 | 27684 | 14597 | 85747 | 01596 | 25889 | 41998 | 15635 |
| 184 | 15106 | 10411 | 90221 | 49377 | 44369 | 28185 | 80959 | 76355 |
| 185 | 03638 | 31589 | 07871 | 25792 | 85823 | 55400 | 56026 | 12193 |
| 186 | 97971 | 48932 | 45792 | 63993 | 95635 | 28753 | 46069 | 84635 |
| 187 | 49345 | 18305 | 76213 | 82390 | 77412 | 97401 | 50650 | 71755 |
| 188 | 87370 | 88099 | 89695 | 87633 | 76987 | 85503 | 26257 | 51736 |
| 189 | 88296 | 95670 | 74932 | 65317 | 93848 | 43988 | 47597 | 83044 |
| 190 | 79485 | 92200 | 99401 | 54473 | 34336 | 82786 | 05457 | 60343 |
| 191 | 40830 | 24979 | 23333 | 37619 | 56227 | 95941 | 59494 | 86539 |
| 192 | 32006 | 76302 | 81221 | 00693 | 95197 | 75044 | 46596 | 11628 |
| 193 | 37569 | 85187 | 44692 | 50706 | 53161 | 69027 | 88389 | 60313 |
| 194 | 56680 | 79003 | 23361 | 67094 | 15019 | 63261 | 24543 | 52884 |
| 195 | 05172 | 08100 | 22316 | 54495 | 60005 | 29532 | 18433 | 18057 |
| 196 | 74782 | 27005 | 03894 | 98038 | 20627 | 40307 | 47317 | 92759 |
| 197 | 85288 | 93264 | 61409 | 03404 | 09649 | 55937 | 60843 | 66167 |
| 198 | 68309 | 12060 | 14762 | 58002 | 03716 | 81968 | 57934 | 32624 |
| 199 | 26461 | 88346 | 52430 | 60906 | 74216 | 96263 | 69296 | 90107 |
| 200 | 42672 | 67680 | 42376 | 95023 | 82744 | 03971 | 96560 | 55148 |

TABLE C Binomial probabilities (continued)

| | | Entry is $P(X = k) = \binom{n}{k} p^k (1 - p)^{n-k}$ | | | | | | | | |
|----------|----------|--|-------|-------|-------|-------|-------|-------|-------|-------|
| | | <i>p</i> | | | | | | | | |
| <i>n</i> | <i>k</i> | .10 | .15 | .20 | .25 | .30 | .35 | .40 | .45 | .50 |
| 2 | 0 | .8100 | .7225 | .6400 | .5625 | .4900 | .4225 | .3600 | .3025 | .2500 |
| | 1 | .1800 | .2550 | .3200 | .3750 | .4200 | .4550 | .4800 | .4950 | .5000 |
| | 2 | .0100 | .0225 | .0400 | .0625 | .0900 | .1225 | .1600 | .2025 | .2500 |
| 3 | 0 | .7290 | .6141 | .5120 | .4219 | .3430 | .2746 | .2160 | .1664 | .1250 |
| | 1 | .2430 | .3251 | .3840 | .4219 | .4410 | .4436 | .4320 | .4084 | .3750 |
| | 2 | .0270 | .0574 | .0960 | .1406 | .1890 | .2389 | .2880 | .3341 | .3750 |
| | 3 | .0010 | .0034 | .0080 | .0156 | .0270 | .0429 | .0640 | .0911 | .1250 |
| 4 | 0 | .6561 | .5220 | .4096 | .3164 | .2401 | .1785 | .1296 | .0915 | .0625 |
| | 1 | .2916 | .3685 | .4096 | .4219 | .4116 | .3845 | .3456 | .2995 | .2500 |
| | 2 | .0486 | .0975 | .1536 | .2109 | .2646 | .3105 | .3456 | .3675 | .3750 |
| | 3 | .0036 | .0115 | .0256 | .0469 | .0756 | .1115 | .1536 | .2005 | .2500 |
| | 4 | .0001 | .0005 | .0016 | .0039 | .0081 | .0150 | .0256 | .0410 | .0625 |
| 5 | 0 | .5905 | .4437 | .3277 | .2373 | .1681 | .1160 | .0778 | .0503 | .0313 |
| | 1 | .3280 | .3915 | .4096 | .3955 | .3602 | .3124 | .2592 | .2059 | .1563 |
| | 2 | .0729 | .1382 | .2048 | .2637 | .3087 | .3364 | .3456 | .3369 | .3125 |
| | 3 | .0081 | .0244 | .0512 | .0879 | .1323 | .1811 | .2304 | .2757 | .3125 |
| | 4 | .0004 | .0022 | .0064 | .0146 | .0284 | .0488 | .0768 | .1128 | .1562 |
| | 5 | | .0001 | .0003 | .0010 | .0024 | .0053 | .0102 | .0185 | .0312 |
| 6 | 0 | .5314 | .3771 | .2621 | .1780 | .1176 | .0754 | .0467 | .0277 | .0156 |
| | 1 | .3543 | .3993 | .3932 | .3560 | .3025 | .2437 | .1866 | .1359 | .0938 |
| | 2 | .0984 | .1762 | .2458 | .2966 | .3241 | .3280 | .3110 | .2780 | .2344 |
| | 3 | .0146 | .0415 | .0819 | .1318 | .1852 | .2355 | .2765 | .3032 | .3125 |
| | 4 | .0012 | .0055 | .0154 | .0330 | .0595 | .0951 | .1382 | .1861 | .2344 |
| | 5 | .0001 | .0004 | .0015 | .0044 | .0102 | .0205 | .0369 | .0609 | .0937 |
| | 6 | | | .0001 | .0002 | .0007 | .0018 | .0041 | .0083 | .0156 |
| 7 | 0 | .4783 | .3206 | .2097 | .1335 | .0824 | .0490 | .0280 | .0152 | .0078 |
| | 1 | .3720 | .3960 | .3670 | .3115 | .2471 | .1848 | .1306 | .0872 | .0547 |
| | 2 | .1240 | .2097 | .2753 | .3115 | .3177 | .2985 | .2613 | .2140 | .1641 |
| | 3 | .0230 | .0617 | .1147 | .1730 | .2269 | .2679 | .2903 | .2918 | .2734 |
| | 4 | .0026 | .0109 | .0287 | .0577 | .0972 | .1442 | .1935 | .2388 | .2734 |
| | 5 | .0002 | .0012 | .0043 | .0115 | .0250 | .0466 | .0774 | .1172 | .1641 |
| | 6 | | .0001 | .0004 | .0013 | .0036 | .0084 | .0172 | .0320 | .0547 |
| | 7 | | | | .0001 | .0002 | .0006 | .0016 | .0037 | .0078 |
| 8 | 0 | .4305 | .2725 | .1678 | .1001 | .0576 | .0319 | .0168 | .0084 | .0039 |
| | 1 | .3826 | .3847 | .3355 | .2670 | .1977 | .1373 | .0896 | .0548 | .0313 |
| | 2 | .1488 | .2376 | .2936 | .3115 | .2965 | .2587 | .2090 | .1569 | .1094 |
| | 3 | .0331 | .0839 | .1468 | .2076 | .2541 | .2786 | .2787 | .2568 | .2188 |
| | 4 | .0046 | .0185 | .0459 | .0865 | .1361 | .1875 | .2322 | .2627 | .2734 |
| | 5 | .0004 | .0026 | .0092 | .0231 | .0467 | .0808 | .1239 | .1719 | .2188 |
| | 6 | | .0002 | .0011 | .0038 | .0100 | .0217 | .0413 | .0703 | .1094 |
| | 7 | | | .0001 | .0004 | .0012 | .0033 | .0079 | .0164 | .0312 |
| | 8 | | | | | .0001 | .0002 | .0007 | .0017 | .0039 |

Table entry for p and C is the critical value t^* with probability p lying to its right and probability C lying between $-t^*$ and t^* .

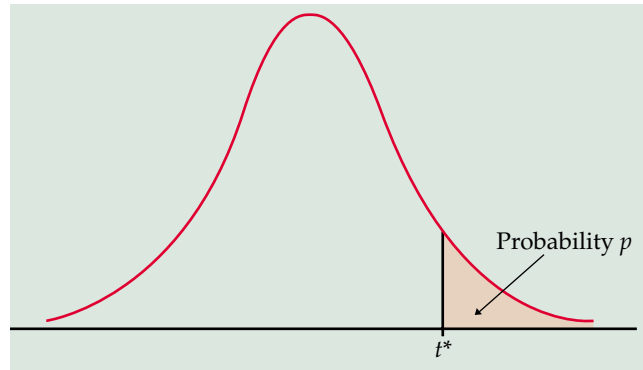

TABLE D t distribution critical values

| df | Upper tail probability p | | | | | | | | | | | |
|-------|----------------------------|-------|-------|-------|-------|-------|-------|-------|-------|-------|-------|-------|
| | .25 | .20 | .15 | .10 | .05 | .025 | .02 | .01 | .005 | .0025 | .001 | .0005 |
| 1 | 1.000 | 1.376 | 1.963 | 3.078 | 6.314 | 12.71 | 15.89 | 31.82 | 63.66 | 127.3 | 318.3 | 636.6 |
| 2 | 0.816 | 1.061 | 1.386 | 1.886 | 2.920 | 4.303 | 4.849 | 6.965 | 9.925 | 14.09 | 22.33 | 31.60 |
| 3 | 0.765 | 0.978 | 1.250 | 1.638 | 2.353 | 3.182 | 3.482 | 4.541 | 5.841 | 7.453 | 10.21 | 12.92 |
| 4 | 0.741 | 0.941 | 1.190 | 1.533 | 2.132 | 2.776 | 2.999 | 3.747 | 4.604 | 5.598 | 7.173 | 8.610 |
| 5 | 0.727 | 0.920 | 1.156 | 1.476 | 2.015 | 2.571 | 2.757 | 3.365 | 4.032 | 4.773 | 5.893 | 6.869 |
| 6 | 0.718 | 0.906 | 1.134 | 1.440 | 1.943 | 2.447 | 2.612 | 3.143 | 3.707 | 4.317 | 5.208 | 5.959 |
| 7 | 0.711 | 0.896 | 1.119 | 1.415 | 1.895 | 2.365 | 2.517 | 2.998 | 3.499 | 4.029 | 4.785 | 5.408 |
| 8 | 0.706 | 0.889 | 1.108 | 1.397 | 1.860 | 2.306 | 2.449 | 2.896 | 3.355 | 3.833 | 4.501 | 5.041 |
| 9 | 0.703 | 0.883 | 1.100 | 1.383 | 1.833 | 2.262 | 2.398 | 2.821 | 3.250 | 3.690 | 4.297 | 4.781 |
| 10 | 0.700 | 0.879 | 1.093 | 1.372 | 1.812 | 2.228 | 2.359 | 2.764 | 3.169 | 3.581 | 4.144 | 4.587 |
| 11 | 0.697 | 0.876 | 1.088 | 1.363 | 1.796 | 2.201 | 2.328 | 2.718 | 3.106 | 3.497 | 4.025 | 4.437 |
| 12 | 0.695 | 0.873 | 1.083 | 1.356 | 1.782 | 2.179 | 2.303 | 2.681 | 3.055 | 3.428 | 3.930 | 4.318 |
| 13 | 0.694 | 0.870 | 1.079 | 1.350 | 1.771 | 2.160 | 2.282 | 2.650 | 3.012 | 3.372 | 3.852 | 4.221 |
| 14 | 0.692 | 0.868 | 1.076 | 1.345 | 1.761 | 2.145 | 2.264 | 2.624 | 2.977 | 3.326 | 3.787 | 4.140 |
| 15 | 0.691 | 0.866 | 1.074 | 1.341 | 1.753 | 2.131 | 2.249 | 2.602 | 2.947 | 3.286 | 3.733 | 4.073 |
| 16 | 0.690 | 0.865 | 1.071 | 1.337 | 1.746 | 2.120 | 2.235 | 2.583 | 2.921 | 3.252 | 3.686 | 4.015 |
| 17 | 0.689 | 0.863 | 1.069 | 1.333 | 1.740 | 2.110 | 2.224 | 2.567 | 2.898 | 3.222 | 3.646 | 3.965 |
| 18 | 0.688 | 0.862 | 1.067 | 1.330 | 1.734 | 2.101 | 2.214 | 2.552 | 2.878 | 3.197 | 3.611 | 3.922 |
| 19 | 0.688 | 0.861 | 1.066 | 1.328 | 1.729 | 2.093 | 2.205 | 2.539 | 2.861 | 3.174 | 3.579 | 3.883 |
| 20 | 0.687 | 0.860 | 1.064 | 1.325 | 1.725 | 2.086 | 2.197 | 2.528 | 2.845 | 3.153 | 3.552 | 3.850 |
| 21 | 0.686 | 0.859 | 1.063 | 1.323 | 1.721 | 2.080 | 2.189 | 2.518 | 2.831 | 3.135 | 3.527 | 3.819 |
| 22 | 0.686 | 0.858 | 1.061 | 1.321 | 1.717 | 2.074 | 2.183 | 2.508 | 2.819 | 3.119 | 3.505 | 3.792 |
| 23 | 0.685 | 0.858 | 1.060 | 1.319 | 1.714 | 2.069 | 2.177 | 2.500 | 2.807 | 3.104 | 3.485 | 3.768 |
| 24 | 0.685 | 0.857 | 1.059 | 1.318 | 1.711 | 2.064 | 2.172 | 2.492 | 2.797 | 3.091 | 3.467 | 3.745 |
| 25 | 0.684 | 0.856 | 1.058 | 1.316 | 1.708 | 2.060 | 2.167 | 2.485 | 2.787 | 3.078 | 3.450 | 3.725 |
| 26 | 0.684 | 0.856 | 1.058 | 1.315 | 1.706 | 2.056 | 2.162 | 2.479 | 2.779 | 3.067 | 3.435 | 3.707 |
| 27 | 0.684 | 0.855 | 1.057 | 1.314 | 1.703 | 2.052 | 2.158 | 2.473 | 2.771 | 3.057 | 3.421 | 3.690 |
| 28 | 0.683 | 0.855 | 1.056 | 1.313 | 1.701 | 2.048 | 2.154 | 2.467 | 2.763 | 3.047 | 3.408 | 3.674 |
| 29 | 0.683 | 0.854 | 1.055 | 1.311 | 1.699 | 2.045 | 2.150 | 2.462 | 2.756 | 3.038 | 3.396 | 3.659 |
| 30 | 0.683 | 0.854 | 1.055 | 1.310 | 1.697 | 2.042 | 2.147 | 2.457 | 2.750 | 3.030 | 3.385 | 3.646 |
| 40 | 0.681 | 0.851 | 1.050 | 1.303 | 1.684 | 2.021 | 2.123 | 2.423 | 2.704 | 2.971 | 3.307 | 3.551 |
| 50 | 0.679 | 0.849 | 1.047 | 1.299 | 1.676 | 2.009 | 2.109 | 2.403 | 2.678 | 2.937 | 3.261 | 3.496 |
| 60 | 0.679 | 0.848 | 1.045 | 1.296 | 1.671 | 2.000 | 2.099 | 2.390 | 2.660 | 2.915 | 3.232 | 3.460 |
| 80 | 0.678 | 0.846 | 1.043 | 1.292 | 1.664 | 1.990 | 2.088 | 2.374 | 2.639 | 2.887 | 3.195 | 3.416 |
| 100 | 0.677 | 0.845 | 1.042 | 1.290 | 1.660 | 1.984 | 2.081 | 2.364 | 2.626 | 2.871 | 3.174 | 3.390 |
| 1000 | 0.675 | 0.842 | 1.037 | 1.282 | 1.646 | 1.962 | 2.056 | 2.330 | 2.581 | 2.813 | 3.098 | 3.300 |
| z^* | 0.674 | 0.841 | 1.036 | 1.282 | 1.645 | 1.960 | 2.054 | 2.326 | 2.576 | 2.807 | 3.091 | 3.291 |
| | 50% | 60% | 70% | 80% | 90% | 95% | 96% | 98% | 99% | 99.5% | 99.8% | 99.9% |
| | Confidence level C | | | | | | | | | | | |

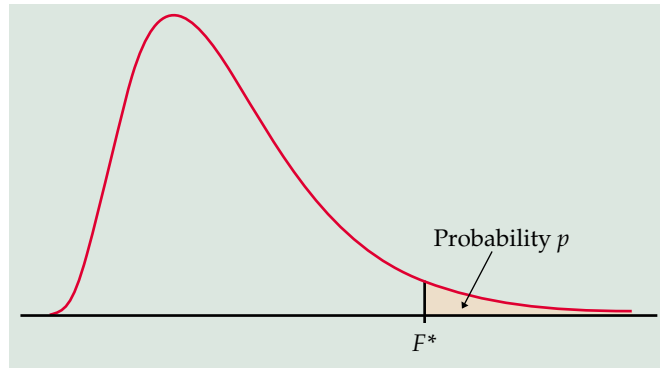

Table entry for p is the critical value F^* with probability p lying to its right.

TABLE E F critical values

| | | Degrees of freedom in the numerator | | | | | | | | | |
|---------------------------------------|------|-------------------------------------|--------|--------|--------|--------|--------|--------|--------|--------|--------|
| | | 1 | 2 | 3 | 4 | 5 | 6 | 7 | 8 | 9 | |
| Degrees of freedom in the denominator | p | | | | | | | | | | |
| | 1 | .100 | 39.86 | 49.50 | 53.59 | 55.83 | 57.24 | 58.20 | 58.91 | 59.44 | 59.86 |
| | | .050 | 161.45 | 199.50 | 215.71 | 224.58 | 230.16 | 233.99 | 236.77 | 238.88 | 240.54 |
| | | .025 | 647.79 | 799.50 | 864.16 | 899.58 | 921.85 | 937.11 | 948.22 | 956.66 | 963.28 |
| | | .010 | 4052.2 | 4999.5 | 5403.4 | 5624.6 | 5763.6 | 5859.0 | 5928.4 | 5981.1 | 6022.5 |
| | | .001 | 405284 | 500000 | 540379 | 562500 | 576405 | 585937 | 592873 | 598144 | 602284 |
| | 2 | .100 | 8.53 | 9.00 | 9.16 | 9.24 | 9.29 | 9.33 | 9.35 | 9.37 | 9.38 |
| | | .050 | 18.51 | 19.00 | 19.16 | 19.25 | 19.30 | 19.33 | 19.35 | 19.37 | 19.38 |
| | | .025 | 38.51 | 39.00 | 39.17 | 39.25 | 39.30 | 39.33 | 39.36 | 39.37 | 39.39 |
| | | .010 | 98.50 | 99.00 | 99.17 | 99.25 | 99.30 | 99.33 | 99.36 | 99.37 | 99.39 |
| | | .001 | 998.50 | 999.00 | 999.17 | 999.25 | 999.30 | 999.33 | 999.36 | 999.37 | 999.39 |
| | 3 | .100 | 5.54 | 5.46 | 5.39 | 5.34 | 5.31 | 5.28 | 5.27 | 5.25 | 5.24 |
| | | .050 | 10.13 | 9.55 | 9.28 | 9.12 | 9.01 | 8.94 | 8.89 | 8.85 | 8.81 |
| | | .025 | 17.44 | 16.04 | 15.44 | 15.10 | 14.88 | 14.73 | 14.62 | 14.54 | 14.47 |
| | | .010 | 34.12 | 30.82 | 29.46 | 28.71 | 28.24 | 27.91 | 27.67 | 27.49 | 27.35 |
| | | .001 | 167.03 | 148.50 | 141.11 | 137.10 | 134.58 | 132.85 | 131.58 | 130.62 | 129.86 |
| | 4 | .100 | 4.54 | 4.32 | 4.19 | 4.11 | 4.05 | 4.01 | 3.98 | 3.95 | 3.94 |
| | | .050 | 7.71 | 6.94 | 6.59 | 6.39 | 6.26 | 6.16 | 6.09 | 6.04 | 6.00 |
| | | .025 | 12.22 | 10.65 | 9.98 | 9.60 | 9.36 | 9.20 | 9.07 | 8.98 | 8.90 |
| | | .010 | 21.20 | 18.00 | 16.69 | 15.98 | 15.52 | 15.21 | 14.98 | 14.80 | 14.66 |
| .001 | | 74.14 | 61.25 | 56.18 | 53.44 | 51.71 | 50.53 | 49.66 | 49.00 | 48.47 | |
| 5 | .100 | 4.06 | 3.78 | 3.62 | 3.52 | 3.45 | 3.40 | 3.37 | 3.34 | 3.32 | |
| | .050 | 6.61 | 5.79 | 5.41 | 5.19 | 5.05 | 4.95 | 4.88 | 4.82 | 4.77 | |
| | .025 | 10.01 | 8.43 | 7.76 | 7.39 | 7.15 | 6.98 | 6.85 | 6.76 | 6.68 | |
| | .010 | 16.26 | 13.27 | 12.06 | 11.39 | 10.97 | 10.67 | 10.46 | 10.29 | 10.16 | |
| | .001 | 47.18 | 37.12 | 33.20 | 31.09 | 29.75 | 28.83 | 28.16 | 27.65 | 27.24 | |
| 6 | .100 | 3.78 | 3.46 | 3.29 | 3.18 | 3.11 | 3.05 | 3.01 | 2.98 | 2.96 | |
| | .050 | 5.99 | 5.14 | 4.76 | 4.53 | 4.39 | 4.28 | 4.21 | 4.15 | 4.10 | |
| | .025 | 8.81 | 7.26 | 6.60 | 6.23 | 5.99 | 5.82 | 5.70 | 5.60 | 5.52 | |
| | .010 | 13.75 | 10.92 | 9.78 | 9.15 | 8.75 | 8.47 | 8.26 | 8.10 | 7.98 | |
| | .001 | 35.51 | 27.00 | 23.70 | 21.92 | 20.80 | 20.03 | 19.46 | 19.03 | 18.69 | |
| 7 | .100 | 3.59 | 3.26 | 3.07 | 2.96 | 2.88 | 2.83 | 2.78 | 2.75 | 2.72 | |
| | .050 | 5.59 | 4.74 | 4.35 | 4.12 | 3.97 | 3.87 | 3.79 | 3.73 | 3.68 | |
| | .025 | 8.07 | 6.54 | 5.89 | 5.52 | 5.29 | 5.12 | 4.99 | 4.90 | 4.82 | |
| | .010 | 12.25 | 9.55 | 8.45 | 7.85 | 7.46 | 7.19 | 6.99 | 6.84 | 6.72 | |
| | .001 | 29.25 | 21.69 | 18.77 | 17.20 | 16.21 | 15.52 | 15.02 | 14.63 | 14.33 | |

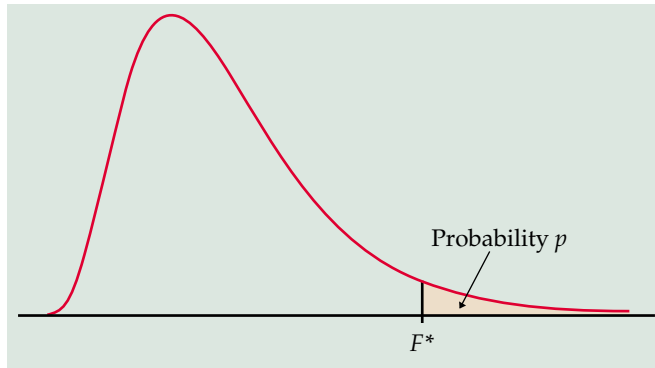

Table entry for p is the critical value F^* with probability p lying to its right.

TABLE E F critical values (continued)

| Degrees of freedom in the numerator | | | | | | | | | | |
|-------------------------------------|--------|--------|--------|--------|--------|--------|--------|--------|--------|--------|
| 10 | 12 | 15 | 20 | 25 | 30 | 40 | 50 | 60 | 120 | 1000 |
| 60.19 | 60.71 | 61.22 | 61.74 | 62.05 | 62.26 | 62.53 | 62.69 | 62.79 | 63.06 | 63.30 |
| 241.88 | 243.91 | 245.95 | 248.01 | 249.26 | 250.10 | 251.14 | 251.77 | 252.20 | 253.25 | 254.19 |
| 968.63 | 976.71 | 984.87 | 993.10 | 998.08 | 1001.4 | 1005.6 | 1008.1 | 1009.8 | 1014.0 | 1017.7 |
| 6055.8 | 6106.3 | 6157.3 | 6208.7 | 6239.8 | 6260.6 | 6286.8 | 6302.5 | 6313.0 | 6339.4 | 6362.7 |
| 605621 | 610668 | 615764 | 620908 | 624017 | 626099 | 628712 | 630285 | 631337 | 633972 | 636301 |
| 9.39 | 9.41 | 9.42 | 9.44 | 9.45 | 9.46 | 9.47 | 9.47 | 9.47 | 9.48 | 9.49 |
| 19.40 | 19.41 | 19.43 | 19.45 | 19.46 | 19.46 | 19.47 | 19.48 | 19.48 | 19.49 | 19.49 |
| 39.40 | 39.41 | 39.43 | 39.45 | 39.46 | 39.46 | 39.47 | 39.48 | 39.48 | 39.49 | 39.50 |
| 99.40 | 99.42 | 99.43 | 99.45 | 99.46 | 99.47 | 99.47 | 99.48 | 99.48 | 99.49 | 99.50 |
| 999.40 | 999.42 | 999.43 | 999.45 | 999.46 | 999.47 | 999.47 | 999.48 | 999.48 | 999.49 | 999.50 |
| 5.23 | 5.22 | 5.20 | 5.18 | 5.17 | 5.17 | 5.16 | 5.15 | 5.15 | 5.14 | 5.13 |
| 8.79 | 8.74 | 8.70 | 8.66 | 8.63 | 8.62 | 8.59 | 8.58 | 8.57 | 8.55 | 8.53 |
| 14.42 | 14.34 | 14.25 | 14.17 | 14.12 | 14.08 | 14.04 | 14.01 | 13.99 | 13.95 | 13.91 |
| 27.23 | 27.05 | 26.87 | 26.69 | 26.58 | 26.50 | 26.41 | 26.35 | 26.32 | 26.22 | 26.14 |
| 129.25 | 128.32 | 127.37 | 126.42 | 125.84 | 125.45 | 124.96 | 124.66 | 124.47 | 123.97 | 123.53 |
| 3.92 | 3.90 | 3.87 | 3.84 | 3.83 | 3.82 | 3.80 | 3.80 | 3.79 | 3.78 | 3.76 |
| 5.96 | 5.91 | 5.86 | 5.80 | 5.77 | 5.75 | 5.72 | 5.70 | 5.69 | 5.66 | 5.63 |
| 8.84 | 8.75 | 8.66 | 8.56 | 8.50 | 8.46 | 8.41 | 8.38 | 8.36 | 8.31 | 8.26 |
| 14.55 | 14.37 | 14.20 | 14.02 | 13.91 | 13.84 | 13.75 | 13.69 | 13.65 | 13.56 | 13.47 |
| 48.05 | 47.41 | 46.76 | 46.10 | 45.70 | 45.43 | 45.09 | 44.88 | 44.75 | 44.40 | 44.09 |
| 3.30 | 3.27 | 3.24 | 3.21 | 3.19 | 3.17 | 3.16 | 3.15 | 3.14 | 3.12 | 3.11 |
| 4.74 | 4.68 | 4.62 | 4.56 | 4.52 | 4.50 | 4.46 | 4.44 | 4.43 | 4.40 | 4.37 |
| 6.62 | 6.52 | 6.43 | 6.33 | 6.27 | 6.23 | 6.18 | 6.14 | 6.12 | 6.07 | 6.02 |
| 10.05 | 9.89 | 9.72 | 9.55 | 9.45 | 9.38 | 9.29 | 9.24 | 9.20 | 9.11 | 9.03 |
| 26.92 | 26.42 | 25.91 | 25.39 | 25.08 | 24.87 | 24.60 | 24.44 | 24.33 | 24.06 | 23.82 |
| 2.94 | 2.90 | 2.87 | 2.84 | 2.81 | 2.80 | 2.78 | 2.77 | 2.76 | 2.74 | 2.72 |
| 4.06 | 4.00 | 3.94 | 3.87 | 3.83 | 3.81 | 3.77 | 3.75 | 3.74 | 3.70 | 3.67 |
| 5.46 | 5.37 | 5.27 | 5.17 | 5.11 | 5.07 | 5.01 | 4.98 | 4.96 | 4.90 | 4.86 |
| 7.87 | 7.72 | 7.56 | 7.40 | 7.30 | 7.23 | 7.14 | 7.09 | 7.06 | 6.97 | 6.89 |
| 18.41 | 17.99 | 17.56 | 17.12 | 16.85 | 16.67 | 16.44 | 16.31 | 16.21 | 15.98 | 15.77 |
| 2.70 | 2.67 | 2.63 | 2.59 | 2.57 | 2.56 | 2.54 | 2.52 | 2.51 | 2.49 | 2.47 |
| 3.64 | 3.57 | 3.51 | 3.44 | 3.40 | 3.38 | 3.34 | 3.32 | 3.30 | 3.27 | 3.23 |
| 4.76 | 4.67 | 4.57 | 4.47 | 4.40 | 4.36 | 4.31 | 4.28 | 4.25 | 4.20 | 4.15 |
| 6.62 | 6.47 | 6.31 | 6.16 | 6.06 | 5.99 | 5.91 | 5.86 | 5.82 | 5.74 | 5.66 |
| 14.08 | 13.71 | 13.32 | 12.93 | 12.69 | 12.53 | 12.33 | 12.20 | 12.12 | 11.91 | 11.72 |

TABLE E *F* critical values (continued)

| | | Degrees of freedom in the numerator | | | | | | | | | |
|---------------------------------------|----------|-------------------------------------|-------|-------|-------|-------|-------|-------|-------|-------|-------|
| | | 1 | 2 | 3 | 4 | 5 | 6 | 7 | 8 | 9 | |
| Degrees of freedom in the denominator | <i>p</i> | | | | | | | | | | |
| | 8 | .100 | 3.46 | 3.11 | 2.92 | 2.81 | 2.73 | 2.67 | 2.62 | 2.59 | 2.56 |
| | | .050 | 5.32 | 4.46 | 4.07 | 3.84 | 3.69 | 3.58 | 3.50 | 3.44 | 3.39 |
| | | .025 | 7.57 | 6.06 | 5.42 | 5.05 | 4.82 | 4.65 | 4.53 | 4.43 | 4.36 |
| | | .010 | 11.26 | 8.65 | 7.59 | 7.01 | 6.63 | 6.37 | 6.18 | 6.03 | 5.91 |
| | | .001 | 25.41 | 18.49 | 15.83 | 14.39 | 13.48 | 12.86 | 12.40 | 12.05 | 11.77 |
| | 9 | .100 | 3.36 | 3.01 | 2.81 | 2.69 | 2.61 | 2.55 | 2.51 | 2.47 | 2.44 |
| | | .050 | 5.12 | 4.26 | 3.86 | 3.63 | 3.48 | 3.37 | 3.29 | 3.23 | 3.18 |
| | | .025 | 7.21 | 5.71 | 5.08 | 4.72 | 4.48 | 4.32 | 4.20 | 4.10 | 4.03 |
| | | .010 | 10.56 | 8.02 | 6.99 | 6.42 | 6.06 | 5.80 | 5.61 | 5.47 | 5.35 |
| | | .001 | 22.86 | 16.39 | 13.90 | 12.56 | 11.71 | 11.13 | 10.70 | 10.37 | 10.11 |
| | 10 | .100 | 3.29 | 2.92 | 2.73 | 2.61 | 2.52 | 2.46 | 2.41 | 2.38 | 2.35 |
| | | .050 | 4.96 | 4.10 | 3.71 | 3.48 | 3.33 | 3.22 | 3.14 | 3.07 | 3.02 |
| | | .025 | 6.94 | 5.46 | 4.83 | 4.47 | 4.24 | 4.07 | 3.95 | 3.85 | 3.78 |
| | | .010 | 10.04 | 7.56 | 6.55 | 5.99 | 5.64 | 5.39 | 5.20 | 5.06 | 4.94 |
| | | .001 | 21.04 | 14.91 | 12.55 | 11.28 | 10.48 | 9.93 | 9.52 | 9.20 | 8.96 |
| | 11 | .100 | 3.23 | 2.86 | 2.66 | 2.54 | 2.45 | 2.39 | 2.34 | 2.30 | 2.27 |
| | | .050 | 4.84 | 3.98 | 3.59 | 3.36 | 3.20 | 3.09 | 3.01 | 2.95 | 2.90 |
| | | .025 | 6.72 | 5.26 | 4.63 | 4.28 | 4.04 | 3.88 | 3.76 | 3.66 | 3.59 |
| | | .010 | 9.65 | 7.21 | 6.22 | 5.67 | 5.32 | 5.07 | 4.89 | 4.74 | 4.63 |
| .001 | | 19.69 | 13.81 | 11.56 | 10.35 | 9.58 | 9.05 | 8.66 | 8.35 | 8.12 | |
| 12 | .100 | 3.18 | 2.81 | 2.61 | 2.48 | 2.39 | 2.33 | 2.28 | 2.24 | 2.21 | |
| | .050 | 4.75 | 3.89 | 3.49 | 3.26 | 3.11 | 3.00 | 2.91 | 2.85 | 2.80 | |
| | .025 | 6.55 | 5.10 | 4.47 | 4.12 | 3.89 | 3.73 | 3.61 | 3.51 | 3.44 | |
| | .010 | 9.33 | 6.93 | 5.95 | 5.41 | 5.06 | 4.82 | 4.64 | 4.50 | 4.39 | |
| | .001 | 18.64 | 12.97 | 10.80 | 9.63 | 8.89 | 8.38 | 8.00 | 7.71 | 7.48 | |
| 13 | .100 | 3.14 | 2.76 | 2.56 | 2.43 | 2.35 | 2.28 | 2.23 | 2.20 | 2.16 | |
| | .050 | 4.67 | 3.81 | 3.41 | 3.18 | 3.03 | 2.92 | 2.83 | 2.77 | 2.71 | |
| | .025 | 6.41 | 4.97 | 4.35 | 4.00 | 3.77 | 3.60 | 3.48 | 3.39 | 3.31 | |
| | .010 | 9.07 | 6.70 | 5.74 | 5.21 | 4.86 | 4.62 | 4.44 | 4.30 | 4.19 | |
| | .001 | 17.82 | 12.31 | 10.21 | 9.07 | 8.35 | 7.86 | 7.49 | 7.21 | 6.98 | |
| 14 | .100 | 3.10 | 2.73 | 2.52 | 2.39 | 2.31 | 2.24 | 2.19 | 2.15 | 2.12 | |
| | .050 | 4.60 | 3.74 | 3.34 | 3.11 | 2.96 | 2.85 | 2.76 | 2.70 | 2.65 | |
| | .025 | 6.30 | 4.86 | 4.24 | 3.89 | 3.66 | 3.50 | 3.38 | 3.29 | 3.21 | |
| | .010 | 8.86 | 6.51 | 5.56 | 5.04 | 4.69 | 4.46 | 4.28 | 4.14 | 4.03 | |
| | .001 | 17.14 | 11.78 | 9.73 | 8.62 | 7.92 | 7.44 | 7.08 | 6.80 | 6.58 | |
| 15 | .100 | 3.07 | 2.70 | 2.49 | 2.36 | 2.27 | 2.21 | 2.16 | 2.12 | 2.09 | |
| | .050 | 4.54 | 3.68 | 3.29 | 3.06 | 2.90 | 2.79 | 2.71 | 2.64 | 2.59 | |
| | .025 | 6.20 | 4.77 | 4.15 | 3.80 | 3.58 | 3.41 | 3.29 | 3.20 | 3.12 | |
| | .010 | 8.68 | 6.36 | 5.42 | 4.89 | 4.56 | 4.32 | 4.14 | 4.00 | 3.89 | |
| | .001 | 16.59 | 11.34 | 9.34 | 8.25 | 7.57 | 7.09 | 6.74 | 6.47 | 6.26 | |
| 16 | .100 | 3.05 | 2.67 | 2.46 | 2.33 | 2.24 | 2.18 | 2.13 | 2.09 | 2.06 | |
| | .050 | 4.49 | 3.63 | 3.24 | 3.01 | 2.85 | 2.74 | 2.66 | 2.59 | 2.54 | |
| | .025 | 6.12 | 4.69 | 4.08 | 3.73 | 3.50 | 3.34 | 3.22 | 3.12 | 3.05 | |
| | .010 | 8.53 | 6.23 | 5.29 | 4.77 | 4.44 | 4.20 | 4.03 | 3.89 | 3.78 | |
| | .001 | 16.12 | 10.97 | 9.01 | 7.94 | 7.27 | 6.80 | 6.46 | 6.19 | 5.98 | |
| 17 | .100 | 3.03 | 2.64 | 2.44 | 2.31 | 2.22 | 2.15 | 2.10 | 2.06 | 2.03 | |
| | .050 | 4.45 | 3.59 | 3.20 | 2.96 | 2.81 | 2.70 | 2.61 | 2.55 | 2.49 | |
| | .025 | 6.04 | 4.62 | 4.01 | 3.66 | 3.44 | 3.28 | 3.16 | 3.06 | 2.98 | |
| | .010 | 8.40 | 6.11 | 5.19 | 4.67 | 4.34 | 4.10 | 3.93 | 3.79 | 3.68 | |
| | .001 | 15.72 | 10.66 | 8.73 | 7.68 | 7.02 | 6.56 | 6.22 | 5.96 | 5.75 | |

TABLE E *F* critical values (continued)

| Degrees of freedom in the numerator | | | | | | | | | | |
|-------------------------------------|-------|-------|-------|-------|-------|------|------|------|------|------|
| 10 | 12 | 15 | 20 | 25 | 30 | 40 | 50 | 60 | 120 | 1000 |
| 2.54 | 2.50 | 2.46 | 2.42 | 2.40 | 2.38 | 2.36 | 2.35 | 2.34 | 2.32 | 2.30 |
| 3.35 | 3.28 | 3.22 | 3.15 | 3.11 | 3.08 | 3.04 | 3.02 | 3.01 | 2.97 | 2.93 |
| 4.30 | 4.20 | 4.10 | 4.00 | 3.94 | 3.89 | 3.84 | 3.81 | 3.78 | 3.73 | 3.68 |
| 5.81 | 5.67 | 5.52 | 5.36 | 5.26 | 5.20 | 5.12 | 5.07 | 5.03 | 4.95 | 4.87 |
| 11.54 | 11.19 | 10.84 | 10.48 | 10.26 | 10.11 | 9.92 | 9.80 | 9.73 | 9.53 | 9.36 |
| 2.42 | 2.38 | 2.34 | 2.30 | 2.27 | 2.25 | 2.23 | 2.22 | 2.21 | 2.18 | 2.16 |
| 3.14 | 3.07 | 3.01 | 2.94 | 2.89 | 2.86 | 2.83 | 2.80 | 2.79 | 2.75 | 2.71 |
| 3.96 | 3.87 | 3.77 | 3.67 | 3.60 | 3.56 | 3.51 | 3.47 | 3.45 | 3.39 | 3.34 |
| 5.26 | 5.11 | 4.96 | 4.81 | 4.71 | 4.65 | 4.57 | 4.52 | 4.48 | 4.40 | 4.32 |
| 9.89 | 9.57 | 9.24 | 8.90 | 8.69 | 8.55 | 8.37 | 8.26 | 8.19 | 8.00 | 7.84 |
| 2.32 | 2.28 | 2.24 | 2.20 | 2.17 | 2.16 | 2.13 | 2.12 | 2.11 | 2.08 | 2.06 |
| 2.98 | 2.91 | 2.85 | 2.77 | 2.73 | 2.70 | 2.66 | 2.64 | 2.62 | 2.58 | 2.54 |
| 3.72 | 3.62 | 3.52 | 3.42 | 3.35 | 3.31 | 3.26 | 3.22 | 3.20 | 3.14 | 3.09 |
| 4.85 | 4.71 | 4.56 | 4.41 | 4.31 | 4.25 | 4.17 | 4.12 | 4.08 | 4.00 | 3.92 |
| 8.75 | 8.45 | 8.13 | 7.80 | 7.60 | 7.47 | 7.30 | 7.19 | 7.12 | 6.94 | 6.78 |
| 2.25 | 2.21 | 2.17 | 2.12 | 2.10 | 2.08 | 2.05 | 2.04 | 2.03 | 2.00 | 1.98 |
| 2.85 | 2.79 | 2.72 | 2.65 | 2.60 | 2.57 | 2.53 | 2.51 | 2.49 | 2.45 | 2.41 |
| 3.53 | 3.43 | 3.33 | 3.23 | 3.16 | 3.12 | 3.06 | 3.03 | 3.00 | 2.94 | 2.89 |
| 4.54 | 4.40 | 4.25 | 4.10 | 4.01 | 3.94 | 3.86 | 3.81 | 3.78 | 3.69 | 3.61 |
| 7.92 | 7.63 | 7.32 | 7.01 | 6.81 | 6.68 | 6.52 | 6.42 | 6.35 | 6.18 | 6.02 |
| 2.19 | 2.15 | 2.10 | 2.06 | 2.03 | 2.01 | 1.99 | 1.97 | 1.96 | 1.93 | 1.91 |
| 2.75 | 2.69 | 2.62 | 2.54 | 2.50 | 2.47 | 2.43 | 2.40 | 2.38 | 2.34 | 2.30 |
| 3.37 | 3.28 | 3.18 | 3.07 | 3.01 | 2.96 | 2.91 | 2.87 | 2.85 | 2.79 | 2.73 |
| 4.30 | 4.16 | 4.01 | 3.86 | 3.76 | 3.70 | 3.62 | 3.57 | 3.54 | 3.45 | 3.37 |
| 7.29 | 7.00 | 6.71 | 6.40 | 6.22 | 6.09 | 5.93 | 5.83 | 5.76 | 5.59 | 5.44 |
| 2.14 | 2.10 | 2.05 | 2.01 | 1.98 | 1.96 | 1.93 | 1.92 | 1.90 | 1.88 | 1.85 |
| 2.67 | 2.60 | 2.53 | 2.46 | 2.41 | 2.38 | 2.34 | 2.31 | 2.30 | 2.25 | 2.21 |
| 3.25 | 3.15 | 3.05 | 2.95 | 2.88 | 2.84 | 2.78 | 2.74 | 2.72 | 2.66 | 2.60 |
| 4.10 | 3.96 | 3.82 | 3.66 | 3.57 | 3.51 | 3.43 | 3.38 | 3.34 | 3.25 | 3.18 |
| 6.80 | 6.52 | 6.23 | 5.93 | 5.75 | 5.63 | 5.47 | 5.37 | 5.30 | 5.14 | 4.99 |
| 2.10 | 2.05 | 2.01 | 1.96 | 1.93 | 1.91 | 1.89 | 1.87 | 1.86 | 1.83 | 1.80 |
| 2.60 | 2.53 | 2.46 | 2.39 | 2.34 | 2.31 | 2.27 | 2.24 | 2.22 | 2.18 | 2.14 |
| 3.15 | 3.05 | 2.95 | 2.84 | 2.78 | 2.73 | 2.67 | 2.64 | 2.61 | 2.55 | 2.50 |
| 3.94 | 3.80 | 3.66 | 3.51 | 3.41 | 3.35 | 3.27 | 3.22 | 3.18 | 3.09 | 3.02 |
| 6.40 | 6.13 | 5.85 | 5.56 | 5.38 | 5.25 | 5.10 | 5.00 | 4.94 | 4.77 | 4.62 |
| 2.06 | 2.02 | 1.97 | 1.92 | 1.89 | 1.87 | 1.85 | 1.83 | 1.82 | 1.79 | 1.76 |
| 2.54 | 2.48 | 2.40 | 2.33 | 2.28 | 2.25 | 2.20 | 2.18 | 2.16 | 2.11 | 2.07 |
| 3.06 | 2.96 | 2.86 | 2.76 | 2.69 | 2.64 | 2.59 | 2.55 | 2.52 | 2.46 | 2.40 |
| 3.80 | 3.67 | 3.52 | 3.37 | 3.28 | 3.21 | 3.13 | 3.08 | 3.05 | 2.96 | 2.88 |
| 6.08 | 5.81 | 5.54 | 5.25 | 5.07 | 4.95 | 4.80 | 4.70 | 4.64 | 4.47 | 4.33 |
| 2.03 | 1.99 | 1.94 | 1.89 | 1.86 | 1.84 | 1.81 | 1.79 | 1.78 | 1.75 | 1.72 |
| 2.49 | 2.42 | 2.35 | 2.28 | 2.23 | 2.19 | 2.15 | 2.12 | 2.11 | 2.06 | 2.02 |
| 2.99 | 2.89 | 2.79 | 2.68 | 2.61 | 2.57 | 2.51 | 2.47 | 2.45 | 2.38 | 2.32 |
| 3.69 | 3.55 | 3.41 | 3.26 | 3.16 | 3.10 | 3.02 | 2.97 | 2.93 | 2.84 | 2.76 |
| 5.81 | 5.55 | 5.27 | 4.99 | 4.82 | 4.70 | 4.54 | 4.45 | 4.39 | 4.23 | 4.08 |
| 2.00 | 1.96 | 1.91 | 1.86 | 1.83 | 1.81 | 1.78 | 1.76 | 1.75 | 1.72 | 1.69 |
| 2.45 | 2.38 | 2.31 | 2.23 | 2.18 | 2.15 | 2.10 | 2.08 | 2.06 | 2.01 | 1.97 |
| 2.92 | 2.82 | 2.72 | 2.62 | 2.55 | 2.50 | 2.44 | 2.41 | 2.38 | 2.32 | 2.26 |
| 3.59 | 3.46 | 3.31 | 3.16 | 3.07 | 3.00 | 2.92 | 2.87 | 2.83 | 2.75 | 2.66 |
| 5.58 | 5.32 | 5.05 | 4.78 | 4.60 | 4.48 | 4.33 | 4.24 | 4.18 | 4.02 | 3.87 |

TABLE E *F* critical values (continued)

| | | Degrees of freedom in the numerator | | | | | | | | | |
|---------------------------------------|----------|-------------------------------------|-------|-------|------|------|------|------|------|------|------|
| | | 1 | 2 | 3 | 4 | 5 | 6 | 7 | 8 | 9 | |
| Degrees of freedom in the denominator | <i>p</i> | | | | | | | | | | |
| | 18 | .100 | 3.01 | 2.62 | 2.42 | 2.29 | 2.20 | 2.13 | 2.08 | 2.04 | 2.00 |
| | | .050 | 4.41 | 3.55 | 3.16 | 2.93 | 2.77 | 2.66 | 2.58 | 2.51 | 2.46 |
| | | .025 | 5.98 | 4.56 | 3.95 | 3.61 | 3.38 | 3.22 | 3.10 | 3.01 | 2.93 |
| | | .010 | 8.29 | 6.01 | 5.09 | 4.58 | 4.25 | 4.01 | 3.84 | 3.71 | 3.60 |
| | | .001 | 15.38 | 10.39 | 8.49 | 7.46 | 6.81 | 6.35 | 6.02 | 5.76 | 5.56 |
| | 19 | .100 | 2.99 | 2.61 | 2.40 | 2.27 | 2.18 | 2.11 | 2.06 | 2.02 | 1.98 |
| | | .050 | 4.38 | 3.52 | 3.13 | 2.90 | 2.74 | 2.63 | 2.54 | 2.48 | 2.42 |
| | | .025 | 5.92 | 4.51 | 3.90 | 3.56 | 3.33 | 3.17 | 3.05 | 2.96 | 2.88 |
| | | .010 | 8.18 | 5.93 | 5.01 | 4.50 | 4.17 | 3.94 | 3.77 | 3.63 | 3.52 |
| | | .001 | 15.08 | 10.16 | 8.28 | 7.27 | 6.62 | 6.18 | 5.85 | 5.59 | 5.39 |
| | 20 | .100 | 2.97 | 2.59 | 2.38 | 2.25 | 2.16 | 2.09 | 2.04 | 2.00 | 1.96 |
| | | .050 | 4.35 | 3.49 | 3.10 | 2.87 | 2.71 | 2.60 | 2.51 | 2.45 | 2.39 |
| | | .025 | 5.87 | 4.46 | 3.86 | 3.51 | 3.29 | 3.13 | 3.01 | 2.91 | 2.84 |
| | | .010 | 8.10 | 5.85 | 4.94 | 4.43 | 4.10 | 3.87 | 3.70 | 3.56 | 3.46 |
| | | .001 | 14.82 | 9.95 | 8.10 | 7.10 | 6.46 | 6.02 | 5.69 | 5.44 | 5.24 |
| | 21 | .100 | 2.96 | 2.57 | 2.36 | 2.23 | 2.14 | 2.08 | 2.02 | 1.98 | 1.95 |
| | | .050 | 4.32 | 3.47 | 3.07 | 2.84 | 2.68 | 2.57 | 2.49 | 2.42 | 2.37 |
| | | .025 | 5.83 | 4.42 | 3.82 | 3.48 | 3.25 | 3.09 | 2.97 | 2.87 | 2.80 |
| | | .010 | 8.02 | 5.78 | 4.87 | 4.37 | 4.04 | 3.81 | 3.64 | 3.51 | 3.40 |
| .001 | | 14.59 | 9.77 | 7.94 | 6.95 | 6.32 | 5.88 | 5.56 | 5.31 | 5.11 | |
| 22 | .100 | 2.95 | 2.56 | 2.35 | 2.22 | 2.13 | 2.06 | 2.01 | 1.97 | 1.93 | |
| | .050 | 4.30 | 3.44 | 3.05 | 2.82 | 2.66 | 2.55 | 2.46 | 2.40 | 2.34 | |
| | .025 | 5.79 | 4.38 | 3.78 | 3.44 | 3.22 | 3.05 | 2.93 | 2.84 | 2.76 | |
| | .010 | 7.95 | 5.72 | 4.82 | 4.31 | 3.99 | 3.76 | 3.59 | 3.45 | 3.35 | |
| | .001 | 14.38 | 9.61 | 7.80 | 6.81 | 6.19 | 5.76 | 5.44 | 5.19 | 4.99 | |
| 23 | .100 | 2.94 | 2.55 | 2.34 | 2.21 | 2.11 | 2.05 | 1.99 | 1.95 | 1.92 | |
| | .050 | 4.28 | 3.42 | 3.03 | 2.80 | 2.64 | 2.53 | 2.44 | 2.37 | 2.32 | |
| | .025 | 5.75 | 4.35 | 3.75 | 3.41 | 3.18 | 3.02 | 2.90 | 2.81 | 2.73 | |
| | .010 | 7.88 | 5.66 | 4.76 | 4.26 | 3.94 | 3.71 | 3.54 | 3.41 | 3.30 | |
| | .001 | 14.20 | 9.47 | 7.67 | 6.70 | 6.08 | 5.65 | 5.33 | 5.09 | 4.89 | |
| 24 | .100 | 2.93 | 2.54 | 2.33 | 2.19 | 2.10 | 2.04 | 1.98 | 1.94 | 1.91 | |
| | .050 | 4.26 | 3.40 | 3.01 | 2.78 | 2.62 | 2.51 | 2.42 | 2.36 | 2.30 | |
| | .025 | 5.72 | 4.32 | 3.72 | 3.38 | 3.15 | 2.99 | 2.87 | 2.78 | 2.70 | |
| | .010 | 7.82 | 5.61 | 4.72 | 4.22 | 3.90 | 3.67 | 3.50 | 3.36 | 3.26 | |
| | .001 | 14.03 | 9.34 | 7.55 | 6.59 | 5.98 | 5.55 | 5.23 | 4.99 | 4.80 | |
| 25 | .100 | 2.92 | 2.53 | 2.32 | 2.18 | 2.09 | 2.02 | 1.97 | 1.93 | 1.89 | |
| | .050 | 4.24 | 3.39 | 2.99 | 2.76 | 2.60 | 2.49 | 2.40 | 2.34 | 2.28 | |
| | .025 | 5.69 | 4.29 | 3.69 | 3.35 | 3.13 | 2.97 | 2.85 | 2.75 | 2.68 | |
| | .010 | 7.77 | 5.57 | 4.68 | 4.18 | 3.85 | 3.63 | 3.46 | 3.32 | 3.22 | |
| | .001 | 13.88 | 9.22 | 7.45 | 6.49 | 5.89 | 5.46 | 5.15 | 4.91 | 4.71 | |
| 26 | .100 | 2.91 | 2.52 | 2.31 | 2.17 | 2.08 | 2.01 | 1.96 | 1.92 | 1.88 | |
| | .050 | 4.23 | 3.37 | 2.98 | 2.74 | 2.59 | 2.47 | 2.39 | 2.32 | 2.27 | |
| | .025 | 5.66 | 4.27 | 3.67 | 3.33 | 3.10 | 2.94 | 2.82 | 2.73 | 2.65 | |
| | .010 | 7.72 | 5.53 | 4.64 | 4.14 | 3.82 | 3.59 | 3.42 | 3.29 | 3.18 | |
| | .001 | 13.74 | 9.12 | 7.36 | 6.41 | 5.80 | 5.38 | 5.07 | 4.83 | 4.64 | |
| 27 | .100 | 2.90 | 2.51 | 2.30 | 2.17 | 2.07 | 2.00 | 1.95 | 1.91 | 1.87 | |
| | .050 | 4.21 | 3.35 | 2.96 | 2.73 | 2.57 | 2.46 | 2.37 | 2.31 | 2.25 | |
| | .025 | 5.63 | 4.24 | 3.65 | 3.31 | 3.08 | 2.92 | 2.80 | 2.71 | 2.63 | |
| | .010 | 7.68 | 5.49 | 4.60 | 4.11 | 3.78 | 3.56 | 3.39 | 3.26 | 3.15 | |
| | .001 | 13.61 | 9.02 | 7.27 | 6.33 | 5.73 | 5.31 | 5.00 | 4.76 | 4.57 | |

TABLE E *F* critical values (continued)

| Degrees of freedom in the numerator | | | | | | | | | | |
|-------------------------------------|------|------|------|------|------|------|------|------|------|------|
| 10 | 12 | 15 | 20 | 25 | 30 | 40 | 50 | 60 | 120 | 1000 |
| 1.98 | 1.93 | 1.89 | 1.84 | 1.80 | 1.78 | 1.75 | 1.74 | 1.72 | 1.69 | 1.66 |
| 2.41 | 2.34 | 2.27 | 2.19 | 2.14 | 2.11 | 2.06 | 2.04 | 2.02 | 1.97 | 1.92 |
| 2.87 | 2.77 | 2.67 | 2.56 | 2.49 | 2.44 | 2.38 | 2.35 | 2.32 | 2.26 | 2.20 |
| 3.51 | 3.37 | 3.23 | 3.08 | 2.98 | 2.92 | 2.84 | 2.78 | 2.75 | 2.66 | 2.58 |
| 5.39 | 5.13 | 4.87 | 4.59 | 4.42 | 4.30 | 4.15 | 4.06 | 4.00 | 3.84 | 3.69 |
| 1.96 | 1.91 | 1.86 | 1.81 | 1.78 | 1.76 | 1.73 | 1.71 | 1.70 | 1.67 | 1.64 |
| 2.38 | 2.31 | 2.23 | 2.16 | 2.11 | 2.07 | 2.03 | 2.00 | 1.98 | 1.93 | 1.88 |
| 2.82 | 2.72 | 2.62 | 2.51 | 2.44 | 2.39 | 2.33 | 2.30 | 2.27 | 2.20 | 2.14 |
| 3.43 | 3.30 | 3.15 | 3.00 | 2.91 | 2.84 | 2.76 | 2.71 | 2.67 | 2.58 | 2.50 |
| 5.22 | 4.97 | 4.70 | 4.43 | 4.26 | 4.14 | 3.99 | 3.90 | 3.84 | 3.68 | 3.53 |
| 1.94 | 1.89 | 1.84 | 1.79 | 1.76 | 1.74 | 1.71 | 1.69 | 1.68 | 1.64 | 1.61 |
| 2.35 | 2.28 | 2.20 | 2.12 | 2.07 | 2.04 | 1.99 | 1.97 | 1.95 | 1.90 | 1.85 |
| 2.77 | 2.68 | 2.57 | 2.46 | 2.40 | 2.35 | 2.29 | 2.25 | 2.22 | 2.16 | 2.09 |
| 3.37 | 3.23 | 3.09 | 2.94 | 2.84 | 2.78 | 2.69 | 2.64 | 2.61 | 2.52 | 2.43 |
| 5.08 | 4.82 | 4.56 | 4.29 | 4.12 | 4.00 | 3.86 | 3.77 | 3.70 | 3.54 | 3.40 |
| 1.92 | 1.87 | 1.83 | 1.78 | 1.74 | 1.72 | 1.69 | 1.67 | 1.66 | 1.62 | 1.59 |
| 2.32 | 2.25 | 2.18 | 2.10 | 2.05 | 2.01 | 1.96 | 1.94 | 1.92 | 1.87 | 1.82 |
| 2.73 | 2.64 | 2.53 | 2.42 | 2.36 | 2.31 | 2.25 | 2.21 | 2.18 | 2.11 | 2.05 |
| 3.31 | 3.17 | 3.03 | 2.88 | 2.79 | 2.72 | 2.64 | 2.58 | 2.55 | 2.46 | 2.37 |
| 4.95 | 4.70 | 4.44 | 4.17 | 4.00 | 3.88 | 3.74 | 3.64 | 3.58 | 3.42 | 3.28 |
| 1.90 | 1.86 | 1.81 | 1.76 | 1.73 | 1.70 | 1.67 | 1.65 | 1.64 | 1.60 | 1.57 |
| 2.30 | 2.23 | 2.15 | 2.07 | 2.02 | 1.98 | 1.94 | 1.91 | 1.89 | 1.84 | 1.79 |
| 2.70 | 2.60 | 2.50 | 2.39 | 2.32 | 2.27 | 2.21 | 2.17 | 2.14 | 2.08 | 2.01 |
| 3.26 | 3.12 | 2.98 | 2.83 | 2.73 | 2.67 | 2.58 | 2.53 | 2.50 | 2.40 | 2.32 |
| 4.83 | 4.58 | 4.33 | 4.06 | 3.89 | 3.78 | 3.63 | 3.54 | 3.48 | 3.32 | 3.17 |
| 1.89 | 1.84 | 1.80 | 1.74 | 1.71 | 1.69 | 1.66 | 1.64 | 1.62 | 1.59 | 1.55 |
| 2.27 | 2.20 | 2.13 | 2.05 | 2.00 | 1.96 | 1.91 | 1.88 | 1.86 | 1.81 | 1.76 |
| 2.67 | 2.57 | 2.47 | 2.36 | 2.29 | 2.24 | 2.18 | 2.14 | 2.11 | 2.04 | 1.98 |
| 3.21 | 3.07 | 2.93 | 2.78 | 2.69 | 2.62 | 2.54 | 2.48 | 2.45 | 2.35 | 2.27 |
| 4.73 | 4.48 | 4.23 | 3.96 | 3.79 | 3.68 | 3.53 | 3.44 | 3.38 | 3.22 | 3.08 |
| 1.88 | 1.83 | 1.78 | 1.73 | 1.70 | 1.67 | 1.64 | 1.62 | 1.61 | 1.57 | 1.54 |
| 2.25 | 2.18 | 2.11 | 2.03 | 1.97 | 1.94 | 1.89 | 1.86 | 1.84 | 1.79 | 1.74 |
| 2.64 | 2.54 | 2.44 | 2.33 | 2.26 | 2.21 | 2.15 | 2.11 | 2.08 | 2.01 | 1.94 |
| 3.17 | 3.03 | 2.89 | 2.74 | 2.64 | 2.58 | 2.49 | 2.44 | 2.40 | 2.31 | 2.22 |
| 4.64 | 4.39 | 4.14 | 3.87 | 3.71 | 3.59 | 3.45 | 3.36 | 3.29 | 3.14 | 2.99 |
| 1.87 | 1.82 | 1.77 | 1.72 | 1.68 | 1.66 | 1.63 | 1.61 | 1.59 | 1.56 | 1.52 |
| 2.24 | 2.16 | 2.09 | 2.01 | 1.96 | 1.92 | 1.87 | 1.84 | 1.82 | 1.77 | 1.72 |
| 2.61 | 2.51 | 2.41 | 2.30 | 2.23 | 2.18 | 2.12 | 2.08 | 2.05 | 1.98 | 1.91 |
| 3.13 | 2.99 | 2.85 | 2.70 | 2.60 | 2.54 | 2.45 | 2.40 | 2.36 | 2.27 | 2.18 |
| 4.56 | 4.31 | 4.06 | 3.79 | 3.63 | 3.52 | 3.37 | 3.28 | 3.22 | 3.06 | 2.91 |
| 1.86 | 1.81 | 1.76 | 1.71 | 1.67 | 1.65 | 1.61 | 1.59 | 1.58 | 1.54 | 1.51 |
| 2.22 | 2.15 | 2.07 | 1.99 | 1.94 | 1.90 | 1.85 | 1.82 | 1.80 | 1.75 | 1.70 |
| 2.59 | 2.49 | 2.39 | 2.28 | 2.21 | 2.16 | 2.09 | 2.05 | 2.03 | 1.95 | 1.89 |
| 3.09 | 2.96 | 2.81 | 2.66 | 2.57 | 2.50 | 2.42 | 2.36 | 2.33 | 2.23 | 2.14 |
| 4.48 | 4.24 | 3.99 | 3.72 | 3.56 | 3.44 | 3.30 | 3.21 | 3.15 | 2.99 | 2.84 |
| 1.85 | 1.80 | 1.75 | 1.70 | 1.66 | 1.64 | 1.60 | 1.58 | 1.57 | 1.53 | 1.50 |
| 2.20 | 2.13 | 2.06 | 1.97 | 1.92 | 1.88 | 1.84 | 1.81 | 1.79 | 1.73 | 1.68 |
| 2.57 | 2.47 | 2.36 | 2.25 | 2.18 | 2.13 | 2.07 | 2.03 | 2.00 | 1.93 | 1.86 |
| 3.06 | 2.93 | 2.78 | 2.63 | 2.54 | 2.47 | 2.38 | 2.33 | 2.29 | 2.20 | 2.11 |
| 4.41 | 4.17 | 3.92 | 3.66 | 3.49 | 3.38 | 3.23 | 3.14 | 3.08 | 2.92 | 2.78 |

TABLE E *F* critical values (continued)

| | | Degrees of freedom in the numerator | | | | | | | | | |
|---------------------------------------|------|-------------------------------------|-------|------|------|------|------|------|------|------|------|
| | | 1 | 2 | 3 | 4 | 5 | 6 | 7 | 8 | 9 | |
| Degrees of freedom in the denominator | 28 | .100 | 2.89 | 2.50 | 2.29 | 2.16 | 2.06 | 2.00 | 1.94 | 1.90 | 1.87 |
| | | .050 | 4.20 | 3.34 | 2.95 | 2.71 | 2.56 | 2.45 | 2.36 | 2.29 | 2.24 |
| | | .025 | 5.61 | 4.22 | 3.63 | 3.29 | 3.06 | 2.90 | 2.78 | 2.69 | 2.61 |
| | | .010 | 7.64 | 5.45 | 4.57 | 4.07 | 3.75 | 3.53 | 3.36 | 3.23 | 3.12 |
| | | .001 | 13.50 | 8.93 | 7.19 | 6.25 | 5.66 | 5.24 | 4.93 | 4.69 | 4.50 |
| | 29 | .100 | 2.89 | 2.50 | 2.28 | 2.15 | 2.06 | 1.99 | 1.93 | 1.89 | 1.86 |
| | | .050 | 4.18 | 3.33 | 2.93 | 2.70 | 2.55 | 2.43 | 2.35 | 2.28 | 2.22 |
| | | .025 | 5.59 | 4.20 | 3.61 | 3.27 | 3.04 | 2.88 | 2.76 | 2.67 | 2.59 |
| | | .010 | 7.60 | 5.42 | 4.54 | 4.04 | 3.73 | 3.50 | 3.33 | 3.20 | 3.09 |
| | | .001 | 13.39 | 8.85 | 7.12 | 6.19 | 5.59 | 5.18 | 4.87 | 4.64 | 4.45 |
| | 30 | .100 | 2.88 | 2.49 | 2.28 | 2.14 | 2.05 | 1.98 | 1.93 | 1.88 | 1.85 |
| | | .050 | 4.17 | 3.32 | 2.92 | 2.69 | 2.53 | 2.42 | 2.33 | 2.27 | 2.21 |
| | | .025 | 5.57 | 4.18 | 3.59 | 3.25 | 3.03 | 2.87 | 2.75 | 2.65 | 2.57 |
| | | .010 | 7.56 | 5.39 | 4.51 | 4.02 | 3.70 | 3.47 | 3.30 | 3.17 | 3.07 |
| | | .001 | 13.29 | 8.77 | 7.05 | 6.12 | 5.53 | 5.12 | 4.82 | 4.58 | 4.39 |
| | 40 | .100 | 2.84 | 2.44 | 2.23 | 2.09 | 2.00 | 1.93 | 1.87 | 1.83 | 1.79 |
| | | .050 | 4.08 | 3.23 | 2.84 | 2.61 | 2.45 | 2.34 | 2.25 | 2.18 | 2.12 |
| | | .025 | 5.42 | 4.05 | 3.46 | 3.13 | 2.90 | 2.74 | 2.62 | 2.53 | 2.45 |
| | | .010 | 7.31 | 5.18 | 4.31 | 3.83 | 3.51 | 3.29 | 3.12 | 2.99 | 2.89 |
| | | .001 | 12.61 | 8.25 | 6.59 | 5.70 | 5.13 | 4.73 | 4.44 | 4.21 | 4.02 |
| 50 | .100 | 2.81 | 2.41 | 2.20 | 2.06 | 1.97 | 1.90 | 1.84 | 1.80 | 1.76 | |
| | .050 | 4.03 | 3.18 | 2.79 | 2.56 | 2.40 | 2.29 | 2.20 | 2.13 | 2.07 | |
| | .025 | 5.34 | 3.97 | 3.39 | 3.05 | 2.83 | 2.67 | 2.55 | 2.46 | 2.38 | |
| | .010 | 7.17 | 5.06 | 4.20 | 3.72 | 3.41 | 3.19 | 3.02 | 2.89 | 2.78 | |
| | .001 | 12.22 | 7.96 | 6.34 | 5.46 | 4.90 | 4.51 | 4.22 | 4.00 | 3.82 | |
| 60 | .100 | 2.79 | 2.39 | 2.18 | 2.04 | 1.95 | 1.87 | 1.82 | 1.77 | 1.74 | |
| | .050 | 4.00 | 3.15 | 2.76 | 2.53 | 2.37 | 2.25 | 2.17 | 2.10 | 2.04 | |
| | .025 | 5.29 | 3.93 | 3.34 | 3.01 | 2.79 | 2.63 | 2.51 | 2.41 | 2.33 | |
| | .010 | 7.08 | 4.98 | 4.13 | 3.65 | 3.34 | 3.12 | 2.95 | 2.82 | 2.72 | |
| | .001 | 11.97 | 7.77 | 6.17 | 5.31 | 4.76 | 4.37 | 4.09 | 3.86 | 3.69 | |
| 100 | .100 | 2.76 | 2.36 | 2.14 | 2.00 | 1.91 | 1.83 | 1.78 | 1.73 | 1.69 | |
| | .050 | 3.94 | 3.09 | 2.70 | 2.46 | 2.31 | 2.19 | 2.10 | 2.03 | 1.97 | |
| | .025 | 5.18 | 3.83 | 3.25 | 2.92 | 2.70 | 2.54 | 2.42 | 2.32 | 2.24 | |
| | .010 | 6.90 | 4.82 | 3.98 | 3.51 | 3.21 | 2.99 | 2.82 | 2.69 | 2.59 | |
| | .001 | 11.50 | 7.41 | 5.86 | 5.02 | 4.48 | 4.11 | 3.83 | 3.61 | 3.44 | |
| 200 | .100 | 2.73 | 2.33 | 2.11 | 1.97 | 1.88 | 1.80 | 1.75 | 1.70 | 1.66 | |
| | .050 | 3.89 | 3.04 | 2.65 | 2.42 | 2.26 | 2.14 | 2.06 | 1.98 | 1.93 | |
| | .025 | 5.10 | 3.76 | 3.18 | 2.85 | 2.63 | 2.47 | 2.35 | 2.26 | 2.18 | |
| | .010 | 6.76 | 4.71 | 3.88 | 3.41 | 3.11 | 2.89 | 2.73 | 2.60 | 2.50 | |
| | .001 | 11.15 | 7.15 | 5.63 | 4.81 | 4.29 | 3.92 | 3.65 | 3.43 | 3.26 | |
| 1000 | .100 | 2.71 | 2.31 | 2.09 | 1.95 | 1.85 | 1.78 | 1.72 | 1.68 | 1.64 | |
| | .050 | 3.85 | 3.00 | 2.61 | 2.38 | 2.22 | 2.11 | 2.02 | 1.95 | 1.89 | |
| | .025 | 5.04 | 3.70 | 3.13 | 2.80 | 2.58 | 2.42 | 2.30 | 2.20 | 2.13 | |
| | .010 | 6.66 | 4.63 | 3.80 | 3.34 | 3.04 | 2.82 | 2.66 | 2.53 | 2.43 | |
| | .001 | 10.89 | 6.96 | 5.46 | 4.65 | 4.14 | 3.78 | 3.51 | 3.30 | 3.13 | |

TABLE E *F* critical values (continued)

| Degrees of freedom in the numerator | | | | | | | | | | |
|-------------------------------------|------|------|------|------|------|------|------|------|------|------|
| 10 | 12 | 15 | 20 | 25 | 30 | 40 | 50 | 60 | 120 | 1000 |
| 1.84 | 1.79 | 1.74 | 1.69 | 1.65 | 1.63 | 1.59 | 1.57 | 1.56 | 1.52 | 1.48 |
| 2.19 | 2.12 | 2.04 | 1.96 | 1.91 | 1.87 | 1.82 | 1.79 | 1.77 | 1.71 | 1.66 |
| 2.55 | 2.45 | 2.34 | 2.23 | 2.16 | 2.11 | 2.05 | 2.01 | 1.98 | 1.91 | 1.84 |
| 3.03 | 2.90 | 2.75 | 2.60 | 2.51 | 2.44 | 2.35 | 2.30 | 2.26 | 2.17 | 2.08 |
| 4.35 | 4.11 | 3.86 | 3.60 | 3.43 | 3.32 | 3.18 | 3.09 | 3.02 | 2.86 | 2.72 |
| 1.83 | 1.78 | 1.73 | 1.68 | 1.64 | 1.62 | 1.58 | 1.56 | 1.55 | 1.51 | 1.47 |
| 2.18 | 2.10 | 2.03 | 1.94 | 1.89 | 1.85 | 1.81 | 1.77 | 1.75 | 1.70 | 1.65 |
| 2.53 | 2.43 | 2.32 | 2.21 | 2.14 | 2.09 | 2.03 | 1.99 | 1.96 | 1.89 | 1.82 |
| 3.00 | 2.87 | 2.73 | 2.57 | 2.48 | 2.41 | 2.33 | 2.27 | 2.23 | 2.14 | 2.05 |
| 4.29 | 4.05 | 3.80 | 3.54 | 3.38 | 3.27 | 3.12 | 3.03 | 2.97 | 2.81 | 2.66 |
| 1.82 | 1.77 | 1.72 | 1.67 | 1.63 | 1.61 | 1.57 | 1.55 | 1.54 | 1.50 | 1.46 |
| 2.16 | 2.09 | 2.01 | 1.93 | 1.88 | 1.84 | 1.79 | 1.76 | 1.74 | 1.68 | 1.63 |
| 2.51 | 2.41 | 2.31 | 2.20 | 2.12 | 2.07 | 2.01 | 1.97 | 1.94 | 1.87 | 1.80 |
| 2.98 | 2.84 | 2.70 | 2.55 | 2.45 | 2.39 | 2.30 | 2.25 | 2.21 | 2.11 | 2.02 |
| 4.24 | 4.00 | 3.75 | 3.49 | 3.33 | 3.22 | 3.07 | 2.98 | 2.92 | 2.76 | 2.61 |
| 1.76 | 1.71 | 1.66 | 1.61 | 1.57 | 1.54 | 1.51 | 1.48 | 1.47 | 1.42 | 1.38 |
| 2.08 | 2.00 | 1.92 | 1.84 | 1.78 | 1.74 | 1.69 | 1.66 | 1.64 | 1.58 | 1.52 |
| 2.39 | 2.29 | 2.18 | 2.07 | 1.99 | 1.94 | 1.88 | 1.83 | 1.80 | 1.72 | 1.65 |
| 2.80 | 2.66 | 2.52 | 2.37 | 2.27 | 2.20 | 2.11 | 2.06 | 2.02 | 1.92 | 1.81 |
| 3.87 | 3.64 | 3.40 | 3.14 | 2.98 | 2.87 | 2.73 | 2.64 | 2.57 | 2.41 | 2.25 |
| 1.73 | 1.68 | 1.63 | 1.57 | 1.53 | 1.50 | 1.46 | 1.44 | 1.42 | 1.38 | 1.33 |
| 2.03 | 1.95 | 1.87 | 1.78 | 1.73 | 1.69 | 1.63 | 1.60 | 1.58 | 1.51 | 1.45 |
| 2.32 | 2.22 | 2.11 | 1.99 | 1.92 | 1.87 | 1.80 | 1.75 | 1.72 | 1.64 | 1.56 |
| 2.70 | 2.56 | 2.42 | 2.27 | 2.17 | 2.10 | 2.01 | 1.95 | 1.91 | 1.80 | 1.70 |
| 3.67 | 3.44 | 3.20 | 2.95 | 2.79 | 2.68 | 2.53 | 2.44 | 2.38 | 2.21 | 2.05 |
| 1.71 | 1.66 | 1.60 | 1.54 | 1.50 | 1.48 | 1.44 | 1.41 | 1.40 | 1.35 | 1.30 |
| 1.99 | 1.92 | 1.84 | 1.75 | 1.69 | 1.65 | 1.59 | 1.56 | 1.53 | 1.47 | 1.40 |
| 2.27 | 2.17 | 2.06 | 1.94 | 1.87 | 1.82 | 1.74 | 1.70 | 1.67 | 1.58 | 1.49 |
| 2.63 | 2.50 | 2.35 | 2.20 | 2.10 | 2.03 | 1.94 | 1.88 | 1.84 | 1.73 | 1.62 |
| 3.54 | 3.32 | 3.08 | 2.83 | 2.67 | 2.55 | 2.41 | 2.32 | 2.25 | 2.08 | 1.92 |
| 1.66 | 1.61 | 1.56 | 1.49 | 1.45 | 1.42 | 1.38 | 1.35 | 1.34 | 1.28 | 1.22 |
| 1.93 | 1.85 | 1.77 | 1.68 | 1.62 | 1.57 | 1.52 | 1.48 | 1.45 | 1.38 | 1.30 |
| 2.18 | 2.08 | 1.97 | 1.85 | 1.77 | 1.71 | 1.64 | 1.59 | 1.56 | 1.46 | 1.36 |
| 2.50 | 2.37 | 2.22 | 2.07 | 1.97 | 1.89 | 1.80 | 1.74 | 1.69 | 1.57 | 1.45 |
| 3.30 | 3.07 | 2.84 | 2.59 | 2.43 | 2.32 | 2.17 | 2.08 | 2.01 | 1.83 | 1.64 |
| 1.63 | 1.58 | 1.52 | 1.46 | 1.41 | 1.38 | 1.34 | 1.31 | 1.29 | 1.23 | 1.16 |
| 1.88 | 1.80 | 1.72 | 1.62 | 1.56 | 1.52 | 1.46 | 1.41 | 1.39 | 1.30 | 1.21 |
| 2.11 | 2.01 | 1.90 | 1.78 | 1.70 | 1.64 | 1.56 | 1.51 | 1.47 | 1.37 | 1.25 |
| 2.41 | 2.27 | 2.13 | 1.97 | 1.87 | 1.79 | 1.69 | 1.63 | 1.58 | 1.45 | 1.30 |
| 3.12 | 2.90 | 2.67 | 2.42 | 2.26 | 2.15 | 2.00 | 1.90 | 1.83 | 1.64 | 1.43 |
| 1.61 | 1.55 | 1.49 | 1.43 | 1.38 | 1.35 | 1.30 | 1.27 | 1.25 | 1.18 | 1.08 |
| 1.84 | 1.76 | 1.68 | 1.58 | 1.52 | 1.47 | 1.41 | 1.36 | 1.33 | 1.24 | 1.11 |
| 2.06 | 1.96 | 1.85 | 1.72 | 1.64 | 1.58 | 1.50 | 1.45 | 1.41 | 1.29 | 1.13 |
| 2.34 | 2.20 | 2.06 | 1.90 | 1.79 | 1.72 | 1.61 | 1.54 | 1.50 | 1.35 | 1.16 |
| 2.99 | 2.77 | 2.54 | 2.30 | 2.14 | 2.02 | 1.87 | 1.77 | 1.69 | 1.49 | 1.22 |

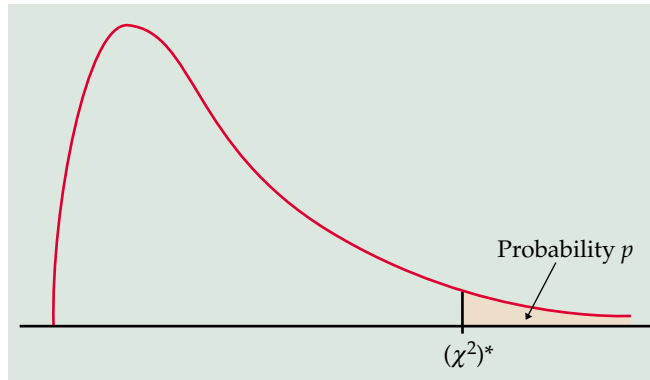

Table entry for p is the critical value $(\chi^2)^*$ with probability p lying to its right.

TABLE F χ^2 distribution critical values

| df | Tail probability p | | | | | | | | | | | |
|-----|----------------------|-------|-------|-------|-------|-------|-------|-------|-------|-------|-------|-------|
| | .25 | .20 | .15 | .10 | .05 | .025 | .02 | .01 | .005 | .0025 | .001 | .0005 |
| 1 | 1.32 | 1.64 | 2.07 | 2.71 | 3.84 | 5.02 | 5.41 | 6.63 | 7.88 | 9.14 | 10.83 | 12.12 |
| 2 | 2.77 | 3.22 | 3.79 | 4.61 | 5.99 | 7.38 | 7.82 | 9.21 | 10.60 | 11.98 | 13.82 | 15.20 |
| 3 | 4.11 | 4.64 | 5.32 | 6.25 | 7.81 | 9.35 | 9.84 | 11.34 | 12.84 | 14.32 | 16.27 | 17.73 |
| 4 | 5.39 | 5.99 | 6.74 | 7.78 | 9.49 | 11.14 | 11.67 | 13.28 | 14.86 | 16.42 | 18.47 | 20.00 |
| 5 | 6.63 | 7.29 | 8.12 | 9.24 | 11.07 | 12.83 | 13.39 | 15.09 | 16.75 | 18.39 | 20.51 | 22.11 |
| 6 | 7.84 | 8.56 | 9.45 | 10.64 | 12.59 | 14.45 | 15.03 | 16.81 | 18.55 | 20.25 | 22.46 | 24.10 |
| 7 | 9.04 | 9.80 | 10.75 | 12.02 | 14.07 | 16.01 | 16.62 | 18.48 | 20.28 | 22.04 | 24.32 | 26.02 |
| 8 | 10.22 | 11.03 | 12.03 | 13.36 | 15.51 | 17.53 | 18.17 | 20.09 | 21.95 | 23.77 | 26.12 | 27.87 |
| 9 | 11.39 | 12.24 | 13.29 | 14.68 | 16.92 | 19.02 | 19.68 | 21.67 | 23.59 | 25.46 | 27.88 | 29.67 |
| 10 | 12.55 | 13.44 | 14.53 | 15.99 | 18.31 | 20.48 | 21.16 | 23.21 | 25.19 | 27.11 | 29.59 | 31.42 |
| 11 | 13.70 | 14.63 | 15.77 | 17.28 | 19.68 | 21.92 | 22.62 | 24.72 | 26.76 | 28.73 | 31.26 | 33.14 |
| 12 | 14.85 | 15.81 | 16.99 | 18.55 | 21.03 | 23.34 | 24.05 | 26.22 | 28.30 | 30.32 | 32.91 | 34.82 |
| 13 | 15.98 | 16.98 | 18.20 | 19.81 | 22.36 | 24.74 | 25.47 | 27.69 | 29.82 | 31.88 | 34.53 | 36.48 |
| 14 | 17.12 | 18.15 | 19.41 | 21.06 | 23.68 | 26.12 | 26.87 | 29.14 | 31.32 | 33.43 | 36.12 | 38.11 |
| 15 | 18.25 | 19.31 | 20.60 | 22.31 | 25.00 | 27.49 | 28.26 | 30.58 | 32.80 | 34.95 | 37.70 | 39.72 |
| 16 | 19.37 | 20.47 | 21.79 | 23.54 | 26.30 | 28.85 | 29.63 | 32.00 | 34.27 | 36.46 | 39.25 | 41.31 |
| 17 | 20.49 | 21.61 | 22.98 | 24.77 | 27.59 | 30.19 | 31.00 | 33.41 | 35.72 | 37.95 | 40.79 | 42.88 |
| 18 | 21.60 | 22.76 | 24.16 | 25.99 | 28.87 | 31.53 | 32.35 | 34.81 | 37.16 | 39.42 | 42.31 | 44.43 |
| 19 | 22.72 | 23.90 | 25.33 | 27.20 | 30.14 | 32.85 | 33.69 | 36.19 | 38.58 | 40.88 | 43.82 | 45.97 |
| 20 | 23.83 | 25.04 | 26.50 | 28.41 | 31.41 | 34.17 | 35.02 | 37.57 | 40.00 | 42.34 | 45.31 | 47.50 |
| 21 | 24.93 | 26.17 | 27.66 | 29.62 | 32.67 | 35.48 | 36.34 | 38.93 | 41.40 | 43.78 | 46.80 | 49.01 |
| 22 | 26.04 | 27.30 | 28.82 | 30.81 | 33.92 | 36.78 | 37.66 | 40.29 | 42.80 | 45.20 | 48.27 | 50.51 |
| 23 | 27.14 | 28.43 | 29.98 | 32.01 | 35.17 | 38.08 | 38.97 | 41.64 | 44.18 | 46.62 | 49.73 | 52.00 |
| 24 | 28.24 | 29.55 | 31.13 | 33.20 | 36.42 | 39.36 | 40.27 | 42.98 | 45.56 | 48.03 | 51.18 | 53.48 |
| 25 | 29.34 | 30.68 | 32.28 | 34.38 | 37.65 | 40.65 | 41.57 | 44.31 | 46.93 | 49.44 | 52.62 | 54.95 |
| 26 | 30.43 | 31.79 | 33.43 | 35.56 | 38.89 | 41.92 | 42.86 | 45.64 | 48.29 | 50.83 | 54.05 | 56.41 |
| 27 | 31.53 | 32.91 | 34.57 | 36.74 | 40.11 | 43.19 | 44.14 | 46.96 | 49.64 | 52.22 | 55.48 | 57.86 |
| 28 | 32.62 | 34.03 | 35.71 | 37.92 | 41.34 | 44.46 | 45.42 | 48.28 | 50.99 | 53.59 | 56.89 | 59.30 |
| 29 | 33.71 | 35.14 | 36.85 | 39.09 | 42.56 | 45.72 | 46.69 | 49.59 | 52.34 | 54.97 | 58.30 | 60.73 |
| 30 | 34.80 | 36.25 | 37.99 | 40.26 | 43.77 | 46.98 | 47.96 | 50.89 | 53.67 | 56.33 | 59.70 | 62.16 |
| 40 | 45.62 | 47.27 | 49.24 | 51.81 | 55.76 | 59.34 | 60.44 | 63.69 | 66.77 | 69.70 | 73.40 | 76.09 |
| 50 | 56.33 | 58.16 | 60.35 | 63.17 | 67.50 | 71.42 | 72.61 | 76.15 | 79.49 | 82.66 | 86.66 | 89.56 |
| 60 | 66.98 | 68.97 | 71.34 | 74.40 | 79.08 | 83.30 | 84.58 | 88.38 | 91.95 | 95.34 | 99.61 | 102.7 |
| 80 | 88.13 | 90.41 | 93.11 | 96.58 | 101.9 | 106.6 | 108.1 | 112.3 | 116.3 | 120.1 | 124.8 | 128.3 |
| 100 | 109.1 | 111.7 | 114.7 | 118.5 | 124.3 | 129.6 | 131.1 | 135.8 | 140.2 | 144.3 | 149.4 | 153.2 |